

HUMBOLDT COUNTY

T.42N. R.31E.

NOTE: This plat is for assessment purposes only and does not represent a survey of the lands on this plat.



Map Prepared by:
HUMBOLDT COUNTY ASSESSOR'S OFFICE
WINNEMUCCA, NEVADA 89445

2-46

1"=4,000'
M.D.B. & M.

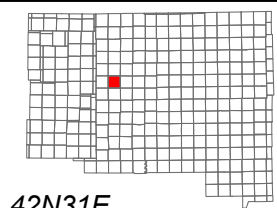

06	05	04	03	02	01
07	08	09	10	11	12
18	17	16	15	14	13
19	20	21	22	23	24
30	29	28	27	26	25
31	32	33	34	35	36



42N31E

37
Page 1

38

39

STATE ROUTE 140

QUINN RIVER RANCH RD

4	3	2	1	4	3	2	1	4	3	2	1	4	3	2	1	4	3	2	1
37.44	40.00	39.50	39.50	39.48	39.45	39.42	39.39	39.35	39.31	39.26	39.22	39.30	39.50	39.70	39.90				
155.96 ac.																			
5																			
37.44																			

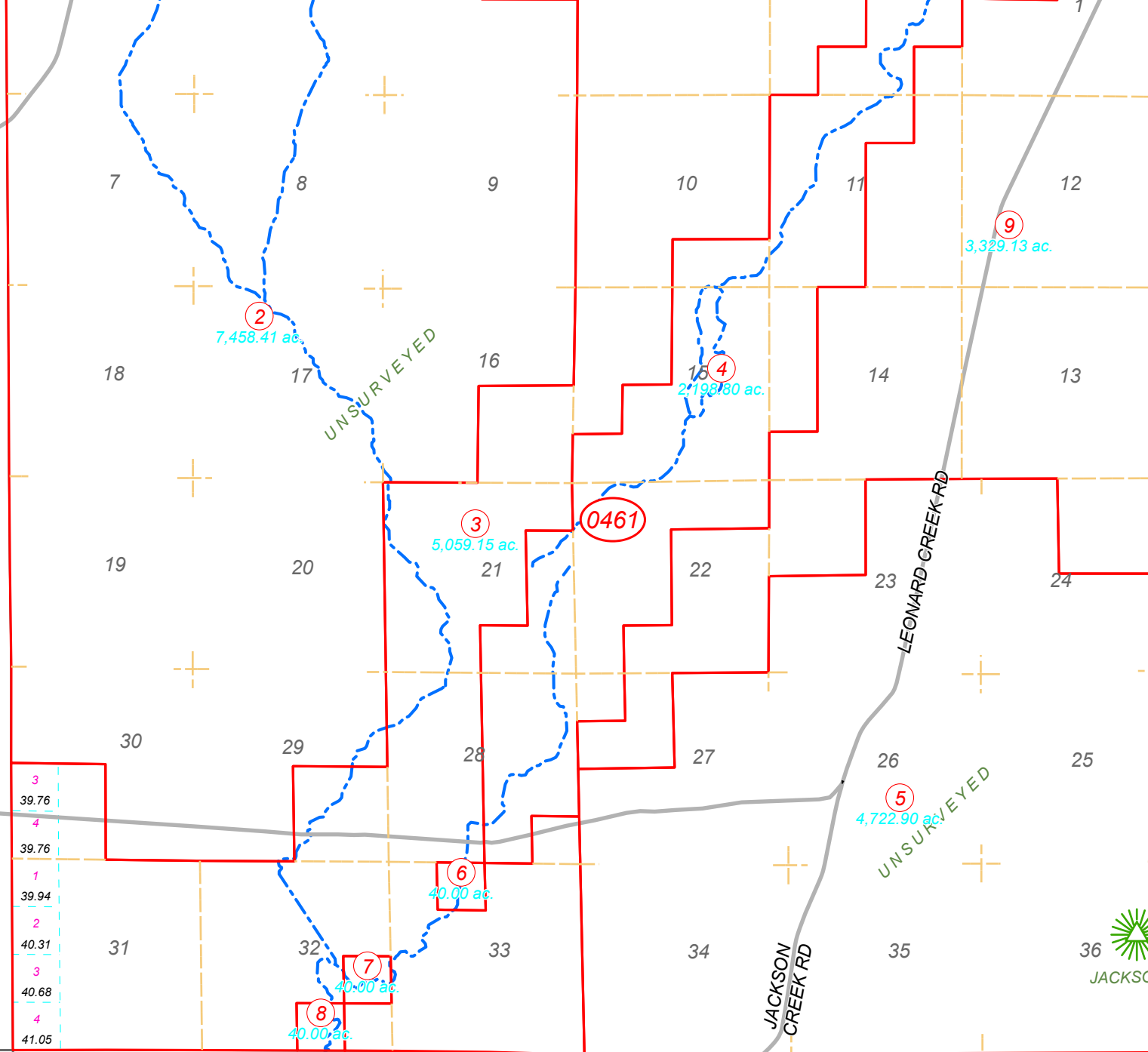

45

WOODWARD ROAD

UNSURVEYED

0461

LEONARD CREEK RD

UNSURVEYED

JACKSON CREEK RD

47

HAPPY CREEK RD

51

52

53



JACKSON