

HUMBOLDT COUNTY

SE1/4 SEC. 31 T.36N. R.38E.

Winnemucca

NOTE: This plat is for assessment purposes only and does not represent a survey of the lands on this plat.



Map Prepared by:
HUMBOLDT COUNTY ASSESSOR'S OFFICE
WINNEMUCCA, NEVADA 89445

16-49

Page 1 of 2

1"=400'

M.D.B. & M.

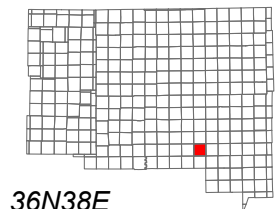

06	05	04	03	02	01
07	08	09	10	11	12
18	17	16	15	14	13
19	20	21	22	23	24
30	29	28	27	26	25
31	32	33	34	35	36

36N38E

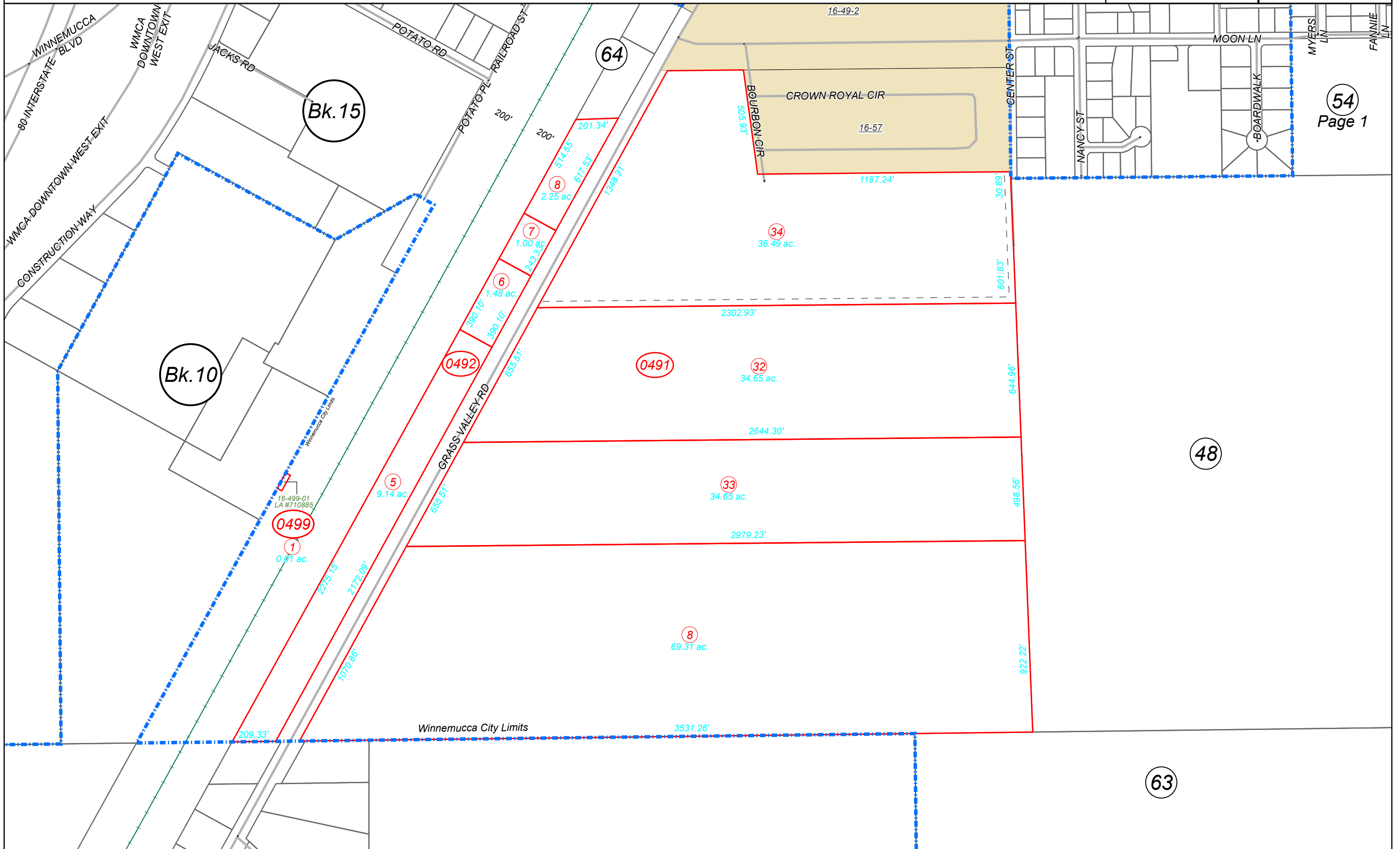

54
Page 1

48

63

64

Bk. 15

Bk. 10

0499

0492

0491

8

32

33

34

8

7

6

5

1

16-49-2

16-57

16-499-01
LA #710885

CROWN ROYAL CIR

BOURBON CIR

GRASS VALLEY RD

POTATO PL

POTATO RD

JACKS RD

WMCA DOWNTOWN WEST EXIT

WINNEMUCCA BLVD

WMCA DOWNTOWN WEST EXIT
CONSTRUCTION WAY

MOON LN

MYERS LN

FANNIE LN

BOARDWALK

NANCY ST

CENTER ST

Winnemucca City Limits

0.01 ac.

9.14 ac.

1.48 ac.

2.43 ac.

1.00 ac.

2.25 ac.

201.34'

514.55'

617.53'

7348.27'

1187.24'

2302.93'

2644.30'

2979.23'

69.31 ac.

3531.26'

30.89'

601.83'

644.96'

498.56'

922.22'

200'

200'

390.10'

390.10'

655.57'

655.57'

2275.15'

2172.09'

1070.88'

209.33'