

06	05	04	03	02	01
07	08	09	10	11	12
18	17	16	15	14	13
19	20	21	22	23	24
30	29	28	27	26	25
31	32	33	34	35	36



# HUMBOLDT COUNTY

N1/2 SEC. 25 T.35N. R.37E.

NOTE: This plat is for assessment purposes only and does not represent a survey of the lands on this plat.



Map Prepared by:  
HUMBOLDT COUNTY ASSESSOR'S OFFICE  
WINNEMUCCA, NEVADA 89445

## 14-14

1"=400'  
M.D.B. & M.

35N37E

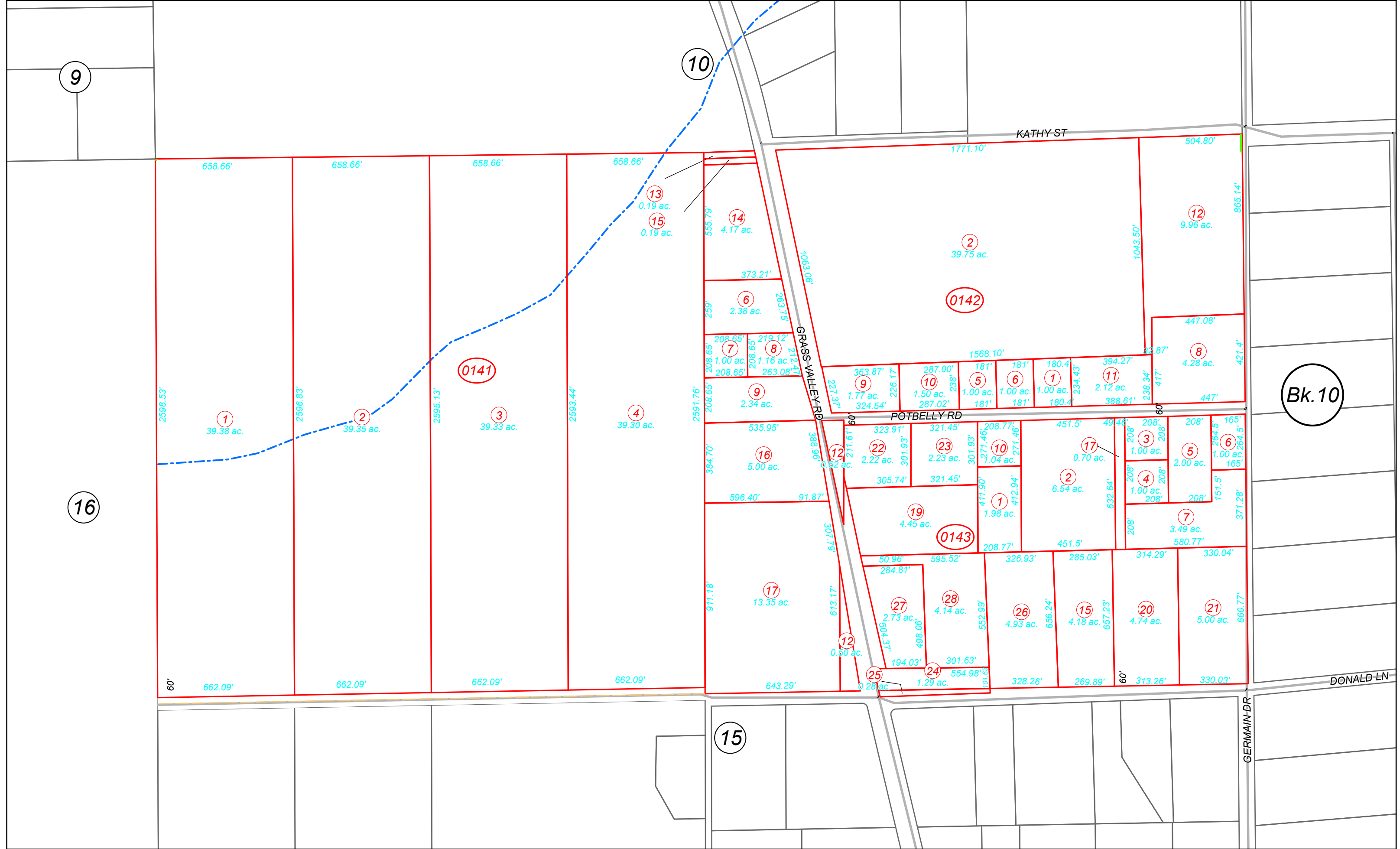

9

10

16

15

Bk. 10

Parcel 1: 39.38 ac. (662.09' x 2598.53')

Parcel 2: 39.35 ac. (662.09' x 2596.83')

Parcel 3: 39.33 ac. (662.09' x 2595.73')

Parcel 4: 39.30 ac. (662.09' x 2593.44')

Parcel 5: 39.75 ac. (1771.10' x 1043.50')

Parcel 6: 2.38 ac. (373.21' x 263.75')

Parcel 7: 1.00 ac. (208.65' x 208.65')

Parcel 8: 1.16 ac. (219.12' x 208.65')

Parcel 9: 2.34 ac. (535.95' x 384.70')

Parcel 10: 1.50 ac. (323.91' x 321.45')

Parcel 11: 2.12 ac. (394.27' x 388.61')

Parcel 12: 9.96 ac. (504.80' x 865.14')

Parcel 13: 0.19 ac. (658.66' x 2595.73')

Parcel 14: 4.17 ac. (555.79' x 373.21')

Parcel 15: 0.19 ac. (658.66' x 2595.73')

Parcel 16: 5.00 ac. (596.40' x 384.70')

Parcel 17: 13.35 ac. (911.18' x 307.79')

Parcel 18: 4.28 ac. (447.08' x 421.4')

Parcel 19: 4.45 ac. (305.74' x 321.45')

Parcel 20: 4.74 ac. (314.29' x 330.04')

Parcel 21: 5.00 ac. (330.04' x 660.77')

Parcel 22: 2.22 ac. (301.93' x 301.93')

Parcel 23: 2.23 ac. (321.45' x 301.93')

Parcel 24: 1.29 ac. (301.63' x 101.63')

Parcel 25: 0.28 ac. (194.03' x 101.63')

Parcel 26: 4.93 ac. (552.99' x 656.24')

Parcel 27: 2.73 ac. (504.37' x 498.06')

Parcel 28: 4.14 ac. (595.52' x 656.24')